

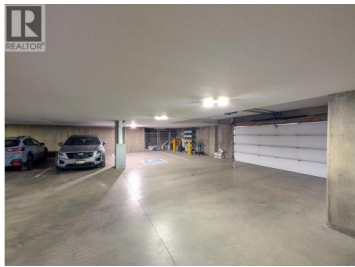

4251 GUEST Crescent 201 Prince George British Columbia
\$434,800

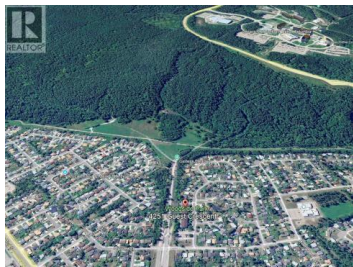

Luxury Living Elevated: Experience the pinnacle of craftsmanship in this exclusive 20-suite complex by Myatovic Construction Ltd. Designed for those with higher standards, this is a rare owner-occupied sanctuary lending itself to a quiet community of neighbors. Gourmet kitchen, custom cabinetry, sit up island, granite tops. High-End Finishes: Hardwood and tile flooring paired with stone-tiled electric fireplaces. Modern Comfort: Open-concept layout, in-suite laundry, and all appliances included. The Views: Private 8x14 covered decks with glass railings looking out onto the Foothills and quiet neighborhood. Only a block away from Ginters dog park & walking trails. Close to shopping. Includes elevator & secure underground parking. A/C unit. Pets allowed with restrictions. No rentals policy. (id:6769)

Dean Birks
 Royal LePage Aspire Realty
 Phone: (250) 612-1709
<http://deanbirks.com/>

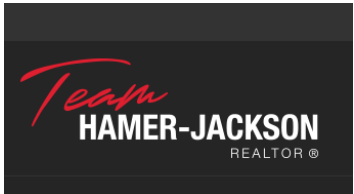

RE/MAX Kelowna
 100-1553 Harvey Avenue
 Kelowna, BC,
 Canada