

555 Rowcliffe Avenue 202 Kelowna British Columbia

Kelowna South

\$345,000

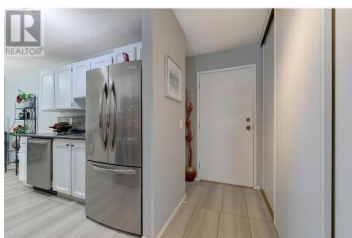

Remodeled, Bright, Roomy & Centrally located 2nd floor, 2 bedroom, 2 bath condo minutes to Beaches, Parks and Downtown Kelowna Shopping, Restaurants and all it's amenities & activities. Impressive recent updates on this great condominium in The Regency, 55+ adult oriented community include new flooring, paint, countertops in kitchen and bath, backsplash, toilets, sinks, lighting, appliances, windows, faucets, switches & outlets. This is a renovation that will last the test of time, move right in and ENJOY!! Conveniently positioned near the elevator. Rowcliffe Community gardens are found nearby. Home comes with 1 parking stall and a storage locker. The commute to Downtown Kelowna will be even easier once the Bertram Street overpass is completed, scheduled for completion later this fall! (id:6769)

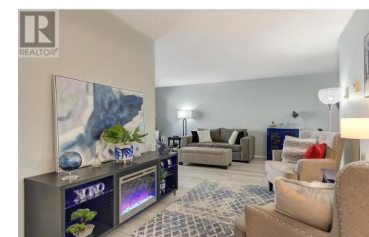

Terry Compton

RE/MAX Kelowna

Phone: (250) 801-6678

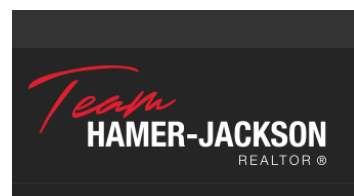

RE/MAX Kelowna
100-1553 Harvey Avenue
Kelowna, BC,
Canada