

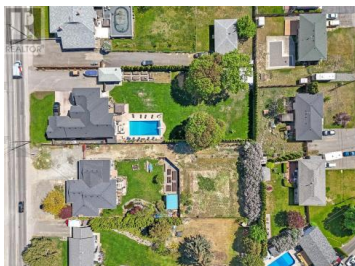

2029 Parkcrest Avenue Kamloops British Columbia

Brocklehurst

\$308,800



Nestled in the heart of Brocklehurst near schools and parks, including the newly completed Parkcrest Elementary School, this massive flat lot with nearly 14,000 square feet of room to grow offers exceptional privacy and building options. Extra driveway turning radius is provided by design, creating room for all the toys as well as space for the whole family. Buildable area of 5560 Square Feet. Survey attached in Documents. Water and Sewer at the lot line, DCC's applicable. Call for more details. (id:6769)

Jeremy Hanrahan

Brendan Shaw Real Estate Ltd.

Phone: (250) 299-6336

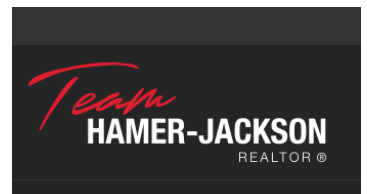

RE/MAX Kelowna
100-1553 Harvey Avenue
Kelowna, BC,
Canada