

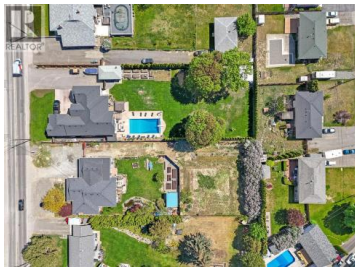

**2029 Parkcrest Avenue Kamloops British Columbia**  
 Brocklehurst  
**\$308,800**



Massive flat lot with nearly 14,000 square feet of room to grow offering exceptional privacy and building options. Extra driveway turning radius is provided by thoughtful lot design, creating room for all the toys as well as space for the whole family. Nestled in the heart of Brocklehurst near schools and parks, including the newly completed Parkcrest Elementary School. Buildable footprint of 5560 Square Feet according to Survey attached in listing documents. Water and Sewer at the lot line. Call for more details. (id:6769)



**Jeremy Hanrahan**

Brendan Shaw Real Estate Ltd.

Phone: (250) 299-6336

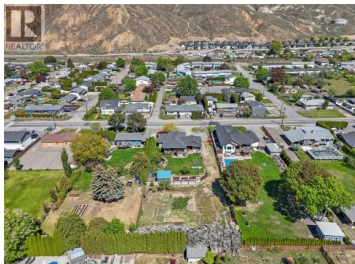
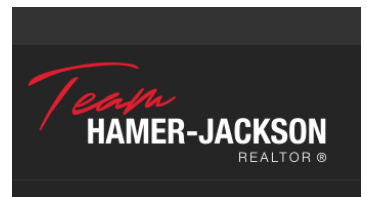

RE/MAX Kelowna  
 100-1553 Harvey Avenue  
 Kelowna, BC,  
 Canada