

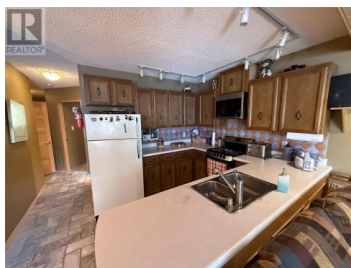

330 Strayhorse Road 205 Apex Mountain British Columbia

Penticton Apex

\$329,900

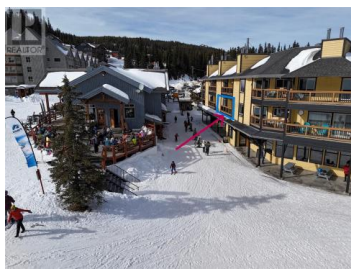

Who doesn't know this song! Let The Good Times Roll! And that is exactly what will happen if you own this dream mountain getaway to Apex Mountain Resort on an affordable budget! This property will allow short term rentals so you can enjoy all this wonderful resort has to offer. Boasting skiing, skating, snow shoeing in the winter you can also enjoy hiking in the spring, summer and fall. In addition, just a short drive to Nickle Plate Provincial Park for more of the same. With an amazing wood burning fireplace this condo provides a perfect respite after an amazing day of outdoor adventures! Easy access to the slopes, comes fully furnished, fur baby allowed, 1 underground heated parking spot with 2 ski lockers. Apex Mountain Resort remains one of the hidden gems of BC skiing. 30 Minutes from Penticton and being in the heart of the Okanagan Valley the snow on average is 500 cm per season with low humidity making for the light fluffy powder stuff so get on that magic carpet and view this listing. ROYAL LEPAGE LOCATION WEST. # 1 for 41 years in a row. Measurements are approx. and should be verified if important to a Buyer. (id:6769)

Dianne Van Schilt

Royal LePage Locations West

Phone: (250) 462-7759

<https://www.vanschiltandassociates.com/>



RE/MAX Kelowna
100-1553 Harvey Avenue
Kelowna, BC,
Canada