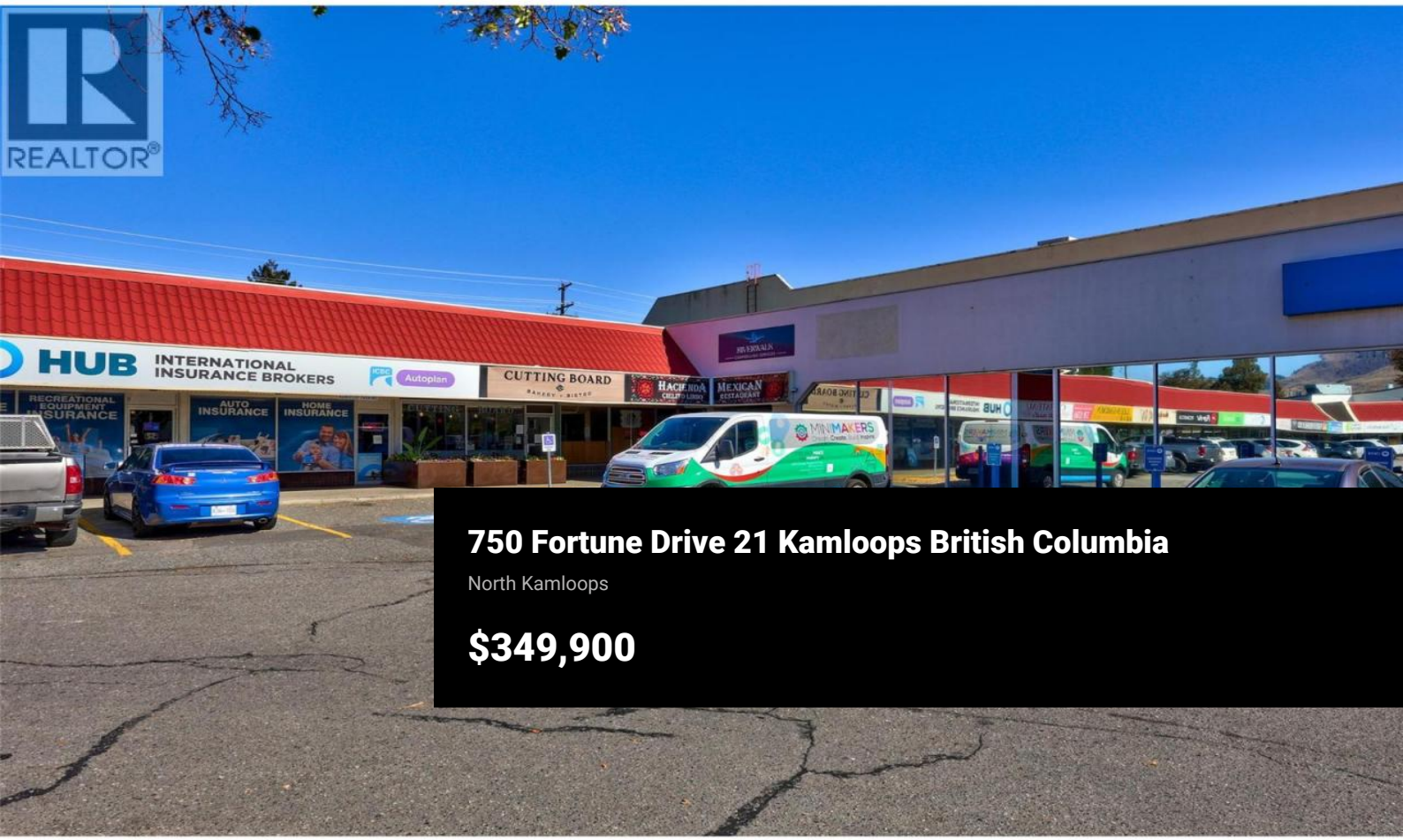

750 Fortune Drive 21 Kamloops British Columbia

North Kamloops

$349,900













Turn-Key 100% Gluten-Free Bistro, Bakery & Wholesale Operation on the North Shore! Step into a thriving, well-established culinary brand with a fiercely loyal following and multiple built-in revenue streams. Renowned across the North Shore for its exclusive, proprietary gluten-free menu, this turn-key operation is primed for immediate profitability and seamless transition. Why This Business Stands Out: Multiple Revenue Streams: Dine-in bistro service, retail take-home baking mixes with custom branding, and existing weekly wholesale accounts providing reliable, recurring B2B revenue. Rare Licensing & Niche Appeal: Dedicated 100% gluten-free kitchen paired with a full liquor license--a high-demand, low-competition combination. Fully Equipped & Ready Day One: Includes commercial kitchen equipment, inviting sit-down dining space, POS system, proprietary recipes, and packaged retail inventory. Turn-Key Digital Presence: Established website plus active Instagram and Facebook accounts to keep local foot traffic and online orders flowing. Ideal for an owner-operator, chef, or hospitality group looking to scale an already beloved local staple with strong wholesale growth potential. NDA required for financials. See website at https://www.cuttingboardbistroandbakery.ca/ (id:6769)

Mike Shannon

Royal LePage Westwin Realty

Phone: (250) 819-3324

RE/MAX Kelowna
100-1553 Harvey Avenue
Kelowna, BC,
Canada