

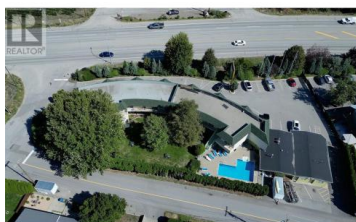

## 2107 Tait Street Summerland British Columbia

Trout Creek

**\$3,425,000**



Being Offered is the Summerland Motel, located on HWY 97 just south of Summerland proper in Trout Creek, close to beaches, wineries and not far from Penticton. 31 Units with a great courtyard and pool area for guest enjoyment. Same owners for many years are retiring. Ideal for an enterprising family or group. Perhaps bring a franchise! If you desire an Okanagan Motel, add this to your list and call your agent! (id:6769)



**Larry Berisoff**

RE/MAX Kelowna

Phone: (250) 878-7417

<http://www.bccommercialgroup.ca/>



RE/MAX Kelowna  
100-1553 Harvey Avenue  
Kelowna, BC,  
Canada