

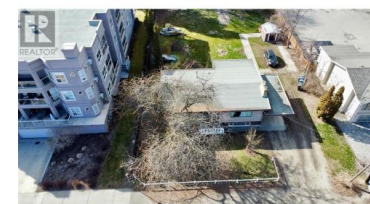

## 2110 Vasile Road Kelowna British Columbia

Springfield/Spall

**\$2,775,000**



Property is Zoned UC3, located right in Kelowna's Shopping District. Build up to 6 story condos ,up to 85% building footprint . Right in the heart of the City ! Directly beside Orchard Plaza Shopping Center and just off Hwy 97N. Property includes a home that is currently rented ,and will be included with the land. It is the Buyer's responsibility to check all zoning with the City , and the Seller makes no guarantees. (id:6769)



### Greg Penner

Oakwyn Realty Okanagan

Phone: (250) 864-2038

<http://gregpennerrealtor.com/>

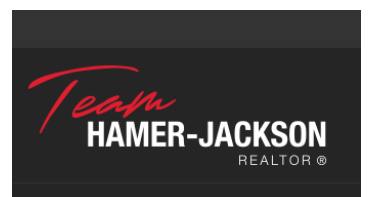

RE/MAX Kelowna  
100-1553 Harvey Avenue  
Kelowna, BC,  
Canada