

2110 Vasile Road Kelowna British Columbia

Springfield/Spall

\$2,595,000



Developers! Property is Zoned UC3, located right in Kelowna's Shopping District. Build up to 6 story , to 85% building footprint . ' Midtown Urban Centre ' Directly beside Orchard Plaza Shopping Center and just off Hwy 97N. Existing home (included comes 'As is where is') has two suites, and is currently rented . The adjoining property directly behind is now under construction building a Six story with 160 units and 102 parking stalls (id:6769)

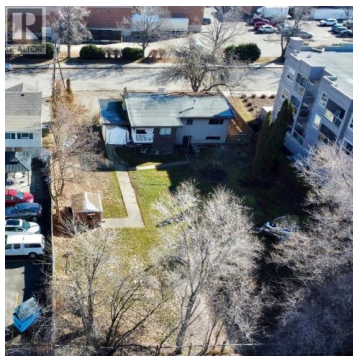

Greg Penner

Oakwyn Realty Okanagan

Phone: (604) 368-4404

<http://gregpennerrealestate.com/>

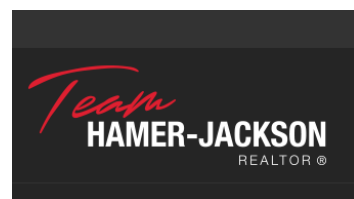



RE/MAX Kelowna
100-1553 Harvey Avenue
Kelowna, BC,
Canada