212 ISLAND VIEW Road Nakusp British Columbia

Nakusp Rural

$429,000

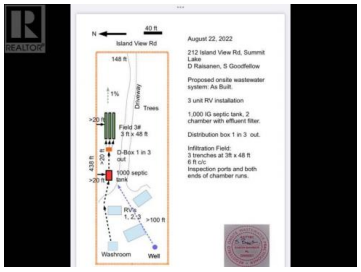

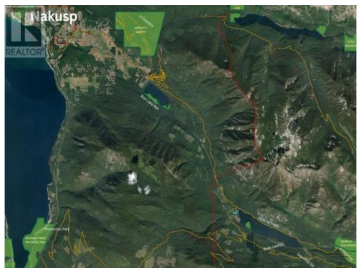

Your very own campsite placed in a Park-Like Setting with a serviced pad waiting for a 3rd RV. Enjoy your very own adventures right at your door step on Summit Lake. This 1.48 acre property offers unparalleled quality and comfort, privacy, huge fenced garden, out house & also includes a a brand new fully wired and plumbed wash house complete with a 3-piece bathroom, washer & dryer. perfect for both leisure and practicality. Impeccably built fully serviced double garage for all your vehicles and toys. Two substantial snow roofs provide shelter for RVs, each boasting large covered decks for outdoor enjoyment. Just move right in to a fully serviced property with power, a drilled well, and a new septic system. There is a path right across from this property's gated entry to take in all-season activities such as swimming, paddling, hiking, and four-wheeling in the summer, and indulge in ice fishing, skiing, and sledding during the winter months. Ensuring convenience and comfort, this property is a rare find, combining natural beauty with modern conveniences and endless recreational opportunities. Whether you seek a vacation escape or a permanent residence, this is a place where dreams come to life. Don't miss out on the chance to own a piece of this extraordinary setting near Summit Lake. (id:6769)

RE/MAX Kelowna
100-1553 Harvey Avenue
Kelowna, BC,
Canada

Lisa Cutler

RE/MAX Four Seasons (Nelson)

Phone: (250) 551-0076