

## 213 Crooked Pine Road Enderby British Columbia

Enderby / Grindrod

**\$339,000**

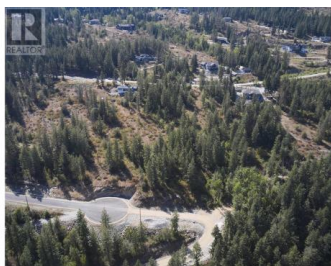
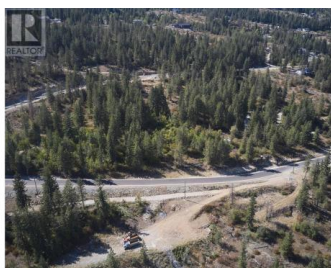
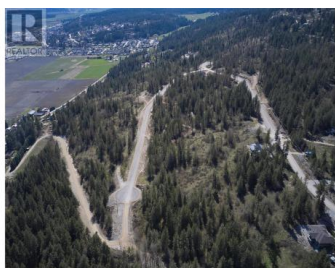
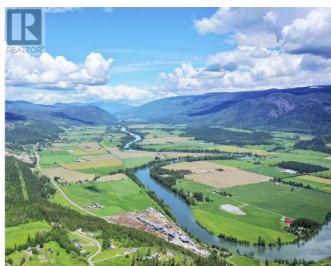

Take advantage of this fabulous opportunity to build your dream home. Treed 2.5 acre lot with Enderby Cliff Views, driveway installed, septic approved. Access off Honeysuckle. Private driveway. Fiber Optics coming soon. Area of new homes. Hwy 97A to Enderby, LEFT onto Knight Ave, RIGHT onto Salmon Arm Drive, follow all the way & go LEFT onto Gunter Ellison Road, follow & then slight RIGHT onto Twin Lakes Road then RIGHT onto Oxbow Place, follow that road into the development site. (id:6769)

### Brian Rogers

Real Broker B.C. Ltd

Phone: (250) 308-4255

<http://www.vp3.ca/>

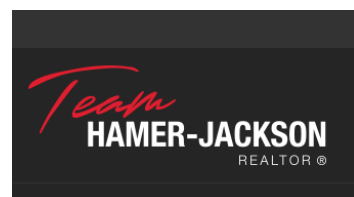

RE/MAX Kelowna  
100-1553 Harvey Avenue  
Kelowna, BC,  
Canada