

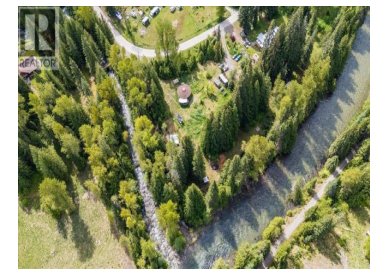

216 Porcupine Creek Road Ymir British Columbia

Nelson South/Salmo Rural

\$699,000

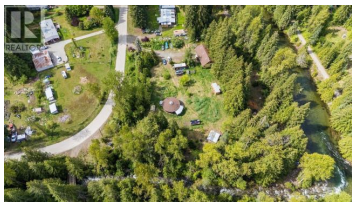

Spectacular waterfront setting just south of Ymir. This 2.2 acre property borders Porcupine Creek and the Salmo River. There is a modern and cozy Mandala Home with a living room, wood stove, kitchen, dining area, loft bed, full bathroom, laundry and a rustic covered porch. The shop/studio building is very impressive with a high vaulted ceiling, wood stove, office, kitchen, work space, full bathroom, spacious loft with studio space and attached garage/workshop. Each building has it's own permitted septic system and shares a 30gpm well. The property is very special offering privacy, gardens, outbuildings including a sauna and easy access to the river. (id:6769)

Wayne Germaine

Valhalla Path Realty

Phone: (250) 354-2814

<http://www.valhallapathrealty.com/>



RE/MAX Kelowna
100-1553 Harvey Avenue
Kelowna, BC,
Canada