



**22 OSPREY Street Kitimat British Columbia**

**\$239,900**



This half duplex is centrally located and has a ton of great features. A large foyer when you enter the house has access to the massive 35' x 12' attached garage for all your toys and vehicles. Upstairs is a large bright living room, one bedroom and a galley kitchen with a door to the fenced back yard. Downstairs are two more bedrooms along with an office/storage room, a full second bath and laundry room! This house has everything you're looking for with a great price. (id:6769)



**Graham Pitzel**  
RE/MAX Kitimat Realty  
Phone: (250) 632-7000  
<http://grahampitzel.com/>

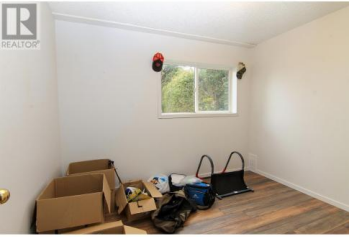
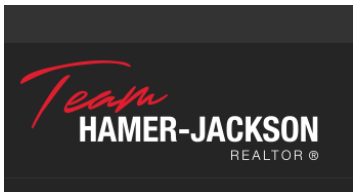

**RE/MAX Kelowna**  
100-1553 Harvey Avenue  
Kelowna, BC,  
Canada