



4350 Ponderosa Drive 222 Peachland British Columbia

Peachland

\$689,000



Soak in breathtaking 180-degree panoramic lake views from this spacious 2-bedroom, 2-bath townhome in beautiful Peachland, BC. Offering 1245 sq. ft. of thoughtfully designed living space, this floor plan features generous outdoor patio areas—perfect for relaxing or entertaining while taking in the stunning scenery and lakeview. Inside, you'll find modern granite countertops, hardwood flooring, in-floor heating, a cozy gas fireplace, and a bright, open kitchen and living area that truly feels like home. The semi- attached garage provides convenient, direct access to the unit with no stairs. Located in the sought-after gated community of Eagle's View, residents enjoy exceptional amenities including a fitness center, meeting/games room, RV parking, and more. Pet-friendly with low strata fees, this home is also ideally situated near the future golf course planned for 2026 in the Ponderosa Pines above. Peachland truly is a wonderful place to live. (id:6769)

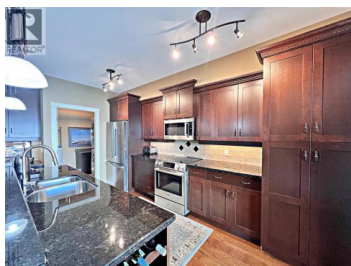
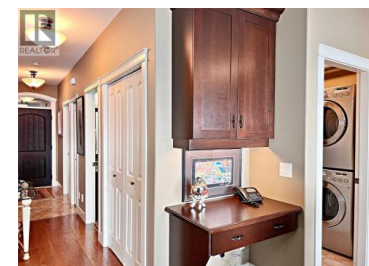

Larry Guilbault

Coldwell Banker Horizon Realty

Phone: (250) 826-2047

<http://www.peachlandrealestate.net/>



RE/MAX Kelowna
100-1553 Harvey Avenue
Kelowna, BC,
Canada