

2301 Lavetta Drive Kelowna British Columbia

Black Mountain

\$550,000

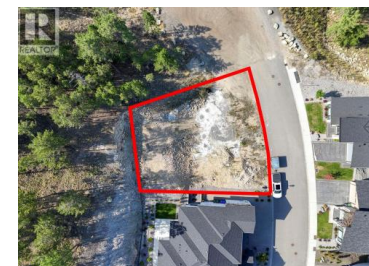

Prime Building Lot at the End of a Quiet No-Thru Road! This peaceful and private lot is tucked away at the end of the street, offering a rare opportunity to build your dream home backing onto a serene, treed hillside. With no rear neighbours and no thru traffic, you'll enjoy quiet surroundings, natural beauty, and endless potential. Whether you're looking for a quiet retreat or a stunning setting to bring your vision to life, this lot offers the perfect canvas. GST paid! (id:6769)



Joanne Willmott

Royal LePage Kelowna

Phone: (250) 870-8788

<http://www.joannewillmott.com/>

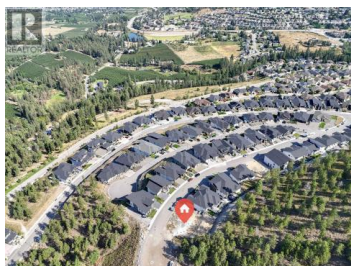

RE/MAX Kelowna
100-1553 Harvey Avenue
Kelowna, BC,
Canada