

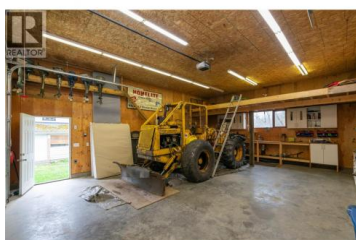

2370 Lakeshore Road Salmon Arm British Columbia

NE Salmon Arm

\$689,900



An opportunity with a multitude of options. Situated on a flat, 1-acre parcel, this offering is a blank canvas for the visionary buyer, whether you are looking to plant roots or capitalize on the land's incredible versatility. At the heart of the property sits a 2-bedroom, 1-bathroom home--an original structure waiting for a skilled owner to bring their ideas and breathe new life into its spaces. It is the perfect project for those looking to build sweat equity while creating a home on a sprawling footprint. Beyond the residence, the property caters to the hobbyist and professional alike with a substantial 30'x24' shop. This versatile space provides ample room for vehicles, toy storage, or a dedicated workshop. Future potential here can be recognized with a chance to explore subdivision into separate parcels or pursue a rezoning for medium-density development. Whether you choose to renovate the existing home, build your dream home, subdivide all or some of the property or transform the site into a multi-unit project, the possibilities are yours to explore. (id:6769)

Jeremy Osborne

Royal LePage Access Real Estate

Phone: (250) 253-1565

<https://jeremyosborne.ca/>

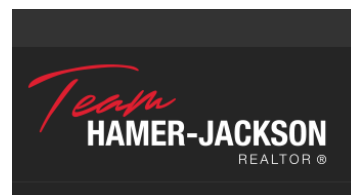

RE/MAX Kelowna
100-1553 Harvey Avenue
Kelowna, BC,
Canada