

Whitehorse Yukon

$459,900











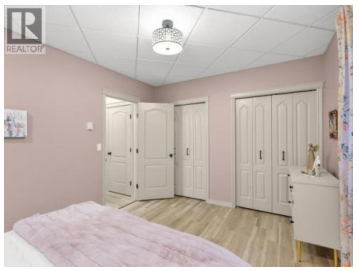

WOW is an understatement! This one-of-a-kind townhouse is the perfect blend of modern sophistication, timeless elegance and exceptional functionality. Tastefully designed with class and attention to detail, this stunning 2-bedroom, 1.5-bath home is sure to impress. The main level welcomes you with a generous entrance, two spacious bedrooms, a beautifully appointed full bath, dedicated laundry room and ample storage. Upstairs is where the magic happens! An expansive kitchen and dining area creates the perfect setting for entertaining, while the inviting living space showcases the home's contemporary design. Step outside onto the fantastic patio and soak up the sunshine throughout the day, even during those treasured winter months. Every space has been thoughtfully designed to maximize comfort, style and functionality. Situated in a fantastic location, this exceptional home offers a lifestyle as impressive as its design. Truly a standout property with undeniable WOW factor! (id:6769)

Dana Klock

eXp Realty

Phone: (867) 336-0750

Team HAMER-JACKSON REALTOR ®

RE/MAX Kelowna
100-1553 Harvey Avenue
Kelowna, BC,
Canada