

265 Knightsbridge Way Kelowna British Columbia

Glenmore

$1,249,000



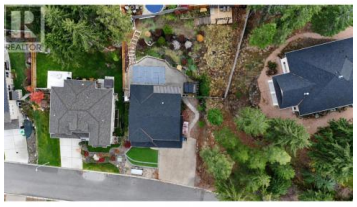









Pride of ownership is evident throughout this exceptional home in sought-after Magic Estates. Ideally positioned on a quiet street, this property offers the privacy and setting today's families are looking for. Parking is never a concern, with the generous open space and easily accommodates an RV, boat, or other recreational toys, complemented by a two-car garage and large driveway. Bright, welcoming main level with hardwood throughout, three generously sized bedrooms, and a full main bath, plus a primary suite with ensuite and walk-in closet. The open-concept kitchen flows into the living and dining areas for easy entertaining, with main-floor laundry for everyday convenience. Off the kitchen, a door opens to a private backyard oasis with a pool and a large, fully fenced yard, plenty of room for family gatherings. The lower level offers two additional bedrooms. A one-bedroom, one-bath in-law suite provides excellent flexibility for extended family and guests, that could be converted into a private suite ideal for potential rental income. Thought-fully updated over the years, the home is well-suited to a range of tastes and ready to enjoy. Hiking and walking trails, wineries, and everyday amenities are all just a short drive away. Your new home awaits, don't miss this one. (id:6769)

Saverio Tumato

Coldwell Banker Horizon Realty

Phone: (250) 862-6911

http://www.saveriotumato.com/

RE/MAX Kelowna
100-1553 Harvey Avenue
Kelowna, BC,
Canada