

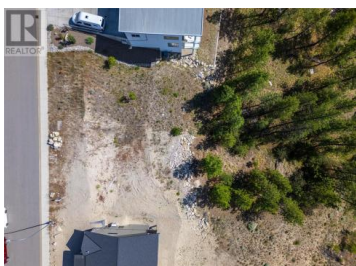

## 2783 Hawthorn Drive Penticton British Columbia

Wiltse/Valleyview

# \$315,000



Amazing Lakeview lot for sale on the east side of the valley. This lot is located in the highly desirable Wiltse neighborhood with Wiltse Elementary nearby. The lot is set up for a rancher with a walk-out basement and the large lot has room for a pool. The views are 180 degrees of both Skaha and Okanagan lakes. Bring your own builder to start your dream home today. The property is 5 minutes drive to Cherry Lane mall, amenities, plus there are walking and hiking trails in the area. The lot is 88 ft wide and 102 ft deep. On the south side of the lot is an animal corridor that provides additional privacy between you and the neighbor. Don't miss out call, for more info. (id:6769)

**Philip Fox**

RE/MAX Penticton Realty

Phone: (250) 492-2266



RE/MAX Kelowna  
100-1553 Harvey Avenue  
Kelowna, BC,  
Canada