

## 284 Clearview Road Apex Mountain British Columbia

Penticton Apex

**\$225,000**

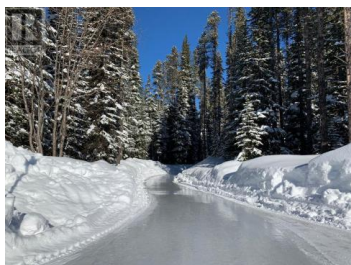
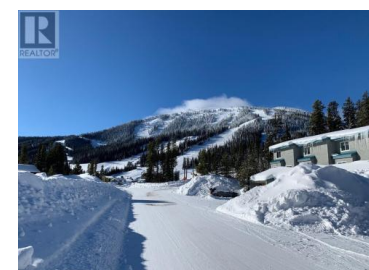
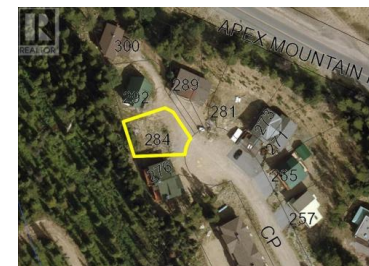

Apex Mountain resort!! Best priced lot at the Hill!! Come and build your dream chalet or duplex on this .11 acre sized Duplex zoned lot just minutes walk to all the Villages amenities including downhill skiing, snowshoe trails, cross country, skating loop, ice hockey rink, and popular shops and restaurants. Clearview road is a quiet and private area with no thru road making this perfect for ski families. Great community feel being situated in cul de sac area, bare land strata subdivision with very low yearly fee. All services to lot line. Previous Building plans available upon request. Call LS for more info. (id:6769)

**Tracy Dionne**

Royal LePage Locations West

Phone: (250) 486-7653

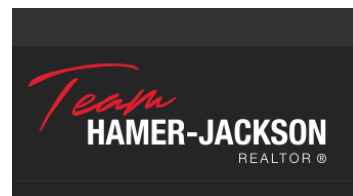

RE/MAX Kelowna  
100-1553 Harvey Avenue  
Kelowna, BC,  
Canada