

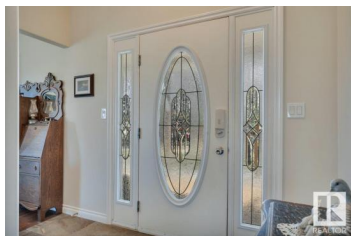

## Rural Wetaskiwin County Alberta

Spring Tree Park

**\$698,900**

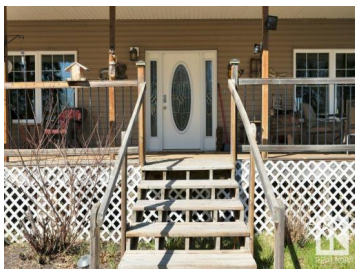

PICTURE PERFECT ACREAGE! BACKING BIGSTONE CREEK RAVINE! SHOP W/ RV PARKING BAY! QUIET & SECLUDED! Looking for tranquility with quick access to town? This 2480 sq ft 4 bed + den, 4 bath original owner home exudes pride of ownership & brings the total package! Tucked away on 5.29 acres & tree lined driveway, double attached garage & front porch leads to a classic farmhouse layout, w/ open concept kitchen / living / breakfast nook. Formal dining & attached family room. 2 gas fireplaces, gorgeous hardwood & lino flooring, surrounded w/ vinyl windows brings in ample natural light! Upstairs brings 3 large bedrooms, including the primary bed w/ 4 pce ensuite. Basement is finished, w / large rec room & games area for your pool table, 4th bedroom, 4 pce bath & ample storage. 9' ceilings on all 3 floors too! Outside brings 13 water risers for gardening or horse troughs. Gorgeous shop w/ office space & room to tinker. Tree lined w/ unmatched ravine views! Bus pickup at the driveway too! Must see to be appreciated! (id:6769)

**Kevin B. Doyle**

RE/MAX Elite

Phone: (780) 314-8001

<http://kevindoyle.remax.ca/>



**RE/MAX Kelowna**  
100-1553 Harvey Avenue  
Kelowna, BC,  
Canada