

**315 Whitehorse Lane 305 Big White British Columbia**

Big White

**\$645,000**

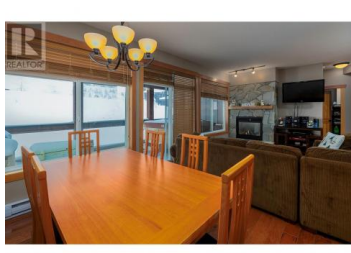

Glacier Lodge is right in the Heart of White Forest Estates, an exclusive neighbourhood ideally located between the village and Happy Valley. This top floor unit overlooks Gondola Way and is also located on the same level as the building's ski access so there's no stairs required in or out, and yet you still get to be on the top floor with no one above you. The unit has hardwood floors, granite counter tops, steam shower, large deck and private hot tub, two storage lockers and a dedicated parking spot in the garage. GST is applicable. All furniture and hot tub included. Great ski access, right on the run. (id:6769)

**Andrew Braff**

RE/MAX Kelowna

Phone: (250) 469-4754



**RE/MAX Kelowna**  
100-1553 Harvey Avenue  
Kelowna, BC,  
Canada