

3178 WALLACE Crescent Prince George British Columbia

\$559,900

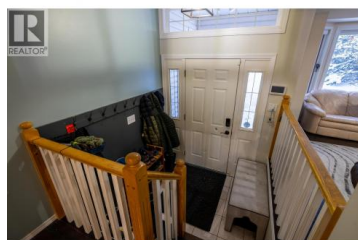

This uncommon 5 level split is tucked into a lovely family neighborhood on the Hart. The master suite which includes a 5-piece ensuite and a 58 sq ft walk-in-closet, has it's own level creating a extra layer of privacy. There are 3 other bedrooms and a potential for a 4th in the upstairs den which is currently being used that way. The living spaces include tile and hardwood floors, quartz countertops in the kitchen, large windows with lots of natural light and 2 fireplaces to help get your battle the winter blues. The naturalized back yard helps create a feeling of retreat. Handily located close to schools, shopping and rec but with the benefit of the low traffic vibe of the Hart. (id:6769)

Cara McLeod

Royal LePage Aspire Realty

Phone: (250) 614-3992



RE/MAX Kelowna
100-1553 Harvey Avenue
Kelowna, BC,
Canada