

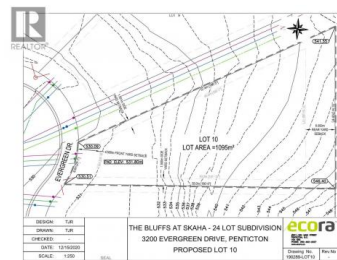

3232 EVERGREEN Drive Penticton British Columbia

Wiltse/Valleyview

\$270,000



Desirable location to plan your dream home in the Skaha Bluff subdivision. This .27 acre site is ideal for a two story home or multi unit dwelling under the R4-L zoning. Pleasant mountain views and just steps to trails, parks, and schools. Bring your own builder and design to create your vision in this sought out neighbourhood of Penticton. (id:6769)



RE/MAX Kelowna
100-1553 Harvey Avenue
Kelowna, BC,
Canada

Kevin Kole

Royal LePage Parkside Rlty Sml

Phone: (250) 488-1743

<http://www.summerlandhomesforsale.com/>

