

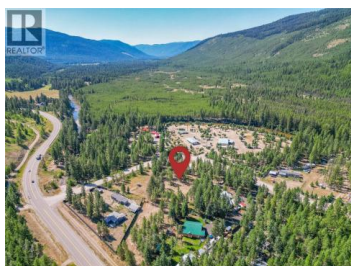

33 Pringle Road Beaverdell British Columbia

Beaverdell/Carmi

\$259,900

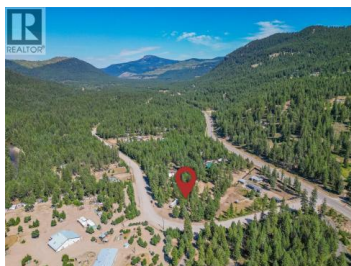
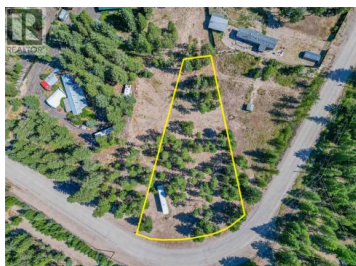

Great opportunity to invest in this 1.61 acre building lot in an established neighbourhood in beautiful Beaverdell!! The community makes you feel like you are not isolated but right on the edge of all the amazing things the area has to offer. The outdoor enthusiast will love the hunting, fishing and power sports activities available for residents. An awesome feature is the school bus is available near by for the kids to go to school! No zoning or time lines to build are great while you plan to build your dream home. Its a flat lot with some trees and the Seller has had a well drilled in preparation for a home build! Please call for more info! (id:6769)

Sascha Heinrich

Century 21 Assurance Realty Ltd

Phone: (250) 878-5138



RE/MAX Kelowna
100-1553 Harvey Avenue
Kelowna, BC,
Canada