



**332407 Highway 11 Armstrong Earltan Ontario**

Earltan

**\$485,000**

ROYAL LEPAGE BEST CHOICE REALTY Brokerage

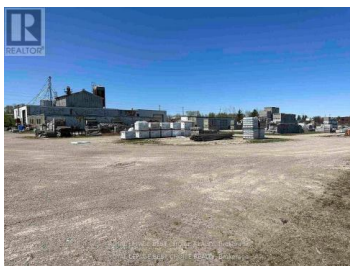
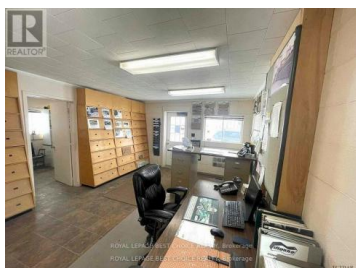

**Client Remarks** Looking for a COMMERCIAL / INDUSTRIAL LAND with buildings? This 37-acre commercial property is located near Earltan along Highway 11 North, northwest of Temiskaming Shores and southeast of Kirkland Lake. The property has frontage of 548 feet along Highway 11 North with an entrance at the north end of the property. Railway line runs on the East side of the property. The subject property is improved with a one storey industrial building (8985 S/Q) and an office building (400 S/Q). The industrial building is used as a concrete manufacturing plant with different heights (15 & 33). The business will be closing by the summer. All buildings and land are for sale. Some equipment and machinery can be purchased separately. MPAC 512; Sq/f 9385; Hydro \$18 169/2023; Heat \$11 738/2023 (id:6769)

**Suzanne Othmer**

ROYAL LEPAGE BEST CHOICE REALTY

Phone: (705) 647-2645



**RE/MAX Kelowna**  
100-1553 Harvey Avenue  
Kelowna, BC,  
Canada