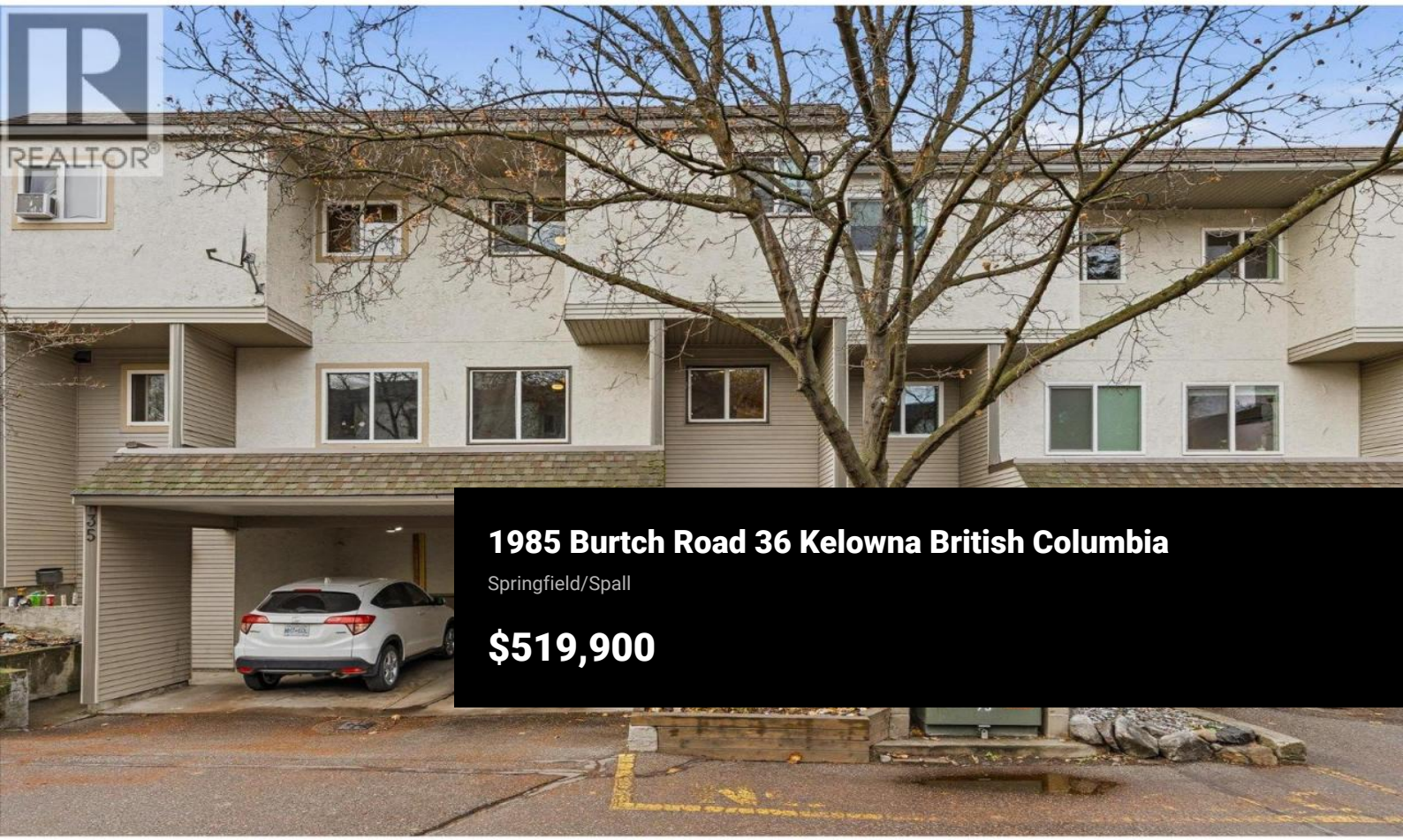

1985 Burtch Road 36 Kelowna British Columbia

Springfield/Spall

$519,900

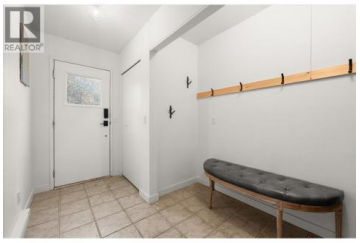











Location, location, location! This 3-bedroom, 2-bathroom townhouse offers a fantastic location in the heart of the city and within the complex. Step out to your backyard and onto a spacious park/playground and greenspace, offering plenty of room for the kids to play. Inside, soaring ceilings and natural light create a bright, inviting living space, complemented by a renovated kitchen. All three bedrooms are conveniently located upstairs, making for an incredibly functional family layout. With generous living spaces, easy access to outdoor recreation, and everyday amenities just minutes away, this is a wonderful place to call home! (id:6769)

Kelly Lamb

Coldwell Banker Executives Realty

Phone: (250) 826-4633

https://lambrealtygroup.com/

RE/MAX Kelowna
100-1553 Harvey Avenue
Kelowna, BC,
Canada