

3913 CORY Drive Terrace British Columbia

\$249,600

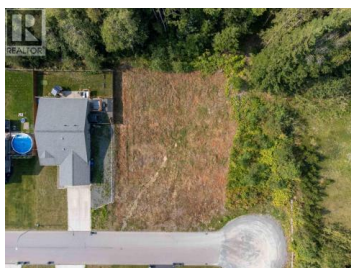
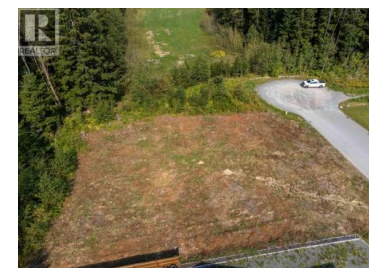
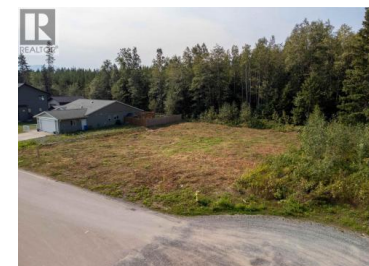

* PREC - Personal Real Estate Corporation. Rare opportunity! This is the last building lot available on a quiet no-through road in a newer subdivision, offering privacy to the north and west. Flat and fully serviced at the lot line, this 13,000+ sq ft rectangular lot is surrounded by forest and mountain views. Centrally located near all schools and the college on the bench, it's in one of the most sought-after neighborhoods in town. Zoned R1. This is perfect for your dream home! (id:6769)

David Tooms

RE/MAX Coast Mountains

Phone: (250) 641-3701



RE/MAX Kelowna
100-1553 Harvey Avenue
Kelowna, BC,
Canada