

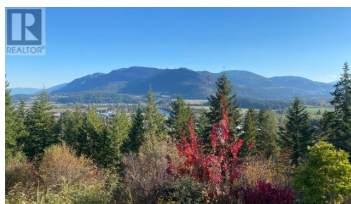

402 Princess Street Enderby British Columbia

Enderby / Grindrod

\$2,900,000

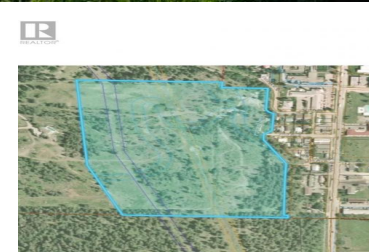

35 acres all with a view in the very desirable Okanagan! Location, location, location!!!! Situated in Enderby BC, this 35 acres is attached to city limits for ease of water and sewer, and zoned for residential and multi family. Whether you're a builder looking for the perfect location or someone wanting to start a hobby farm or winery, this is the perfect spot! Only 50 minutes to Kelowna, 30 min to Vernon or 25 min to Salmon Arm. The view is spectacular of the Enderby Cliffs and three valleys. The City of Enderby is also currently expanding their reservoir and is actively pursuing growth to the area which will make this land go quickly! (id:6769)



Michelle Plach

Honestdoor Brokerage Inc.

Phone: (780) 965-4662

<http://honestdoor.com/>



RE/MAX Kelowna
100-1553 Harvey Avenue
Kelowna, BC,
Canada