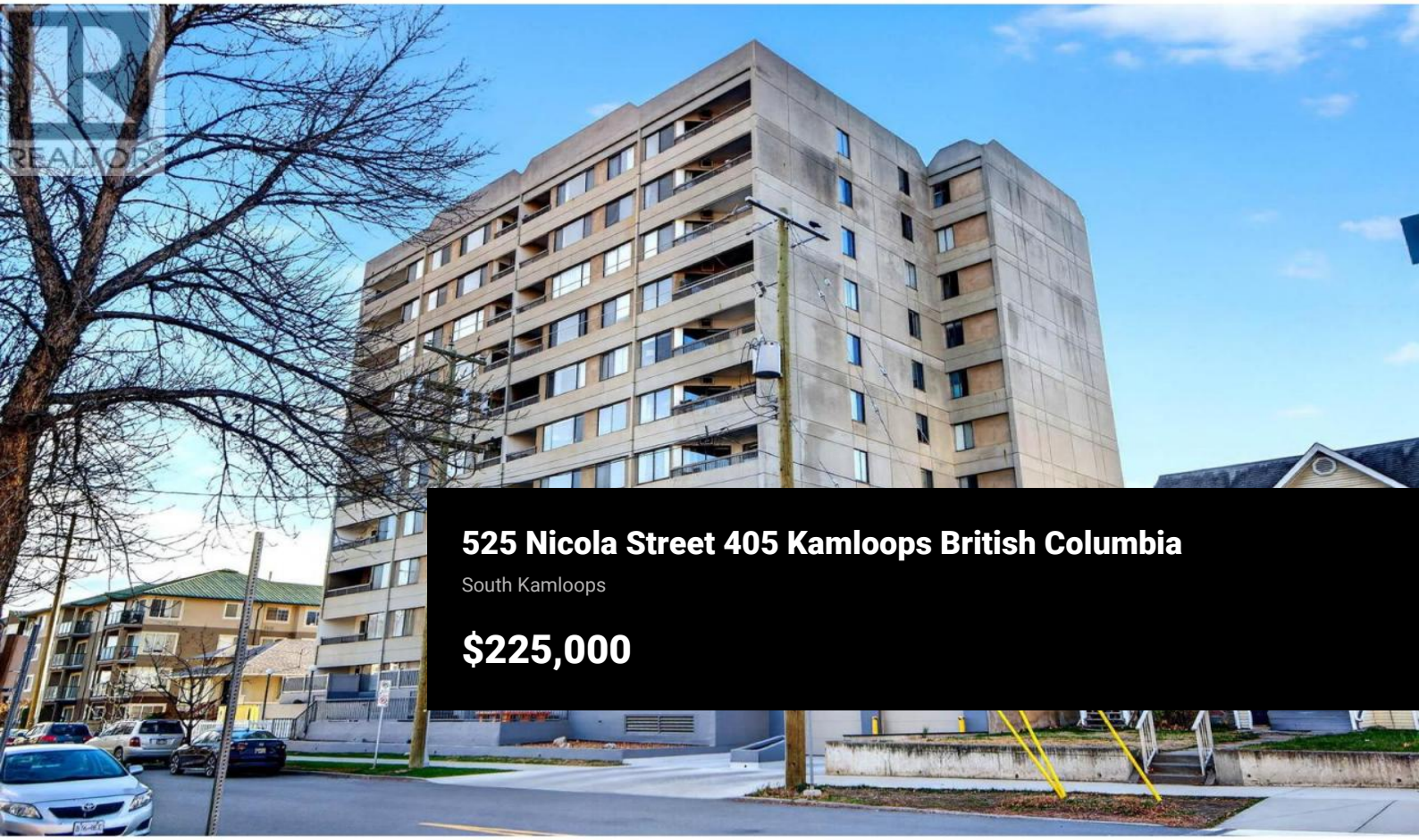

525 Nicola Street 405 Kamloops British Columbia

South Kamloops

$225,000

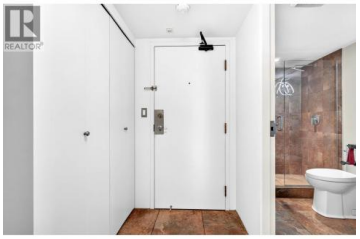











Easy maintenance and extensively updated 1 bedroom 1 bathroom apartment centrally located in Nicola Towers. Bright and open living room & dining room with access to a covered deck, updated stainless steel kitchen, good sized main bedroom, updated 3 piece bathroom with walk-in shower, good storage, and common laundry. Great central location close to many downtown amenities including walking distance to Royal Inland Hospital, the upcoming Center for the Arts, parks, shopping, and more. Quick possession possible, no pets allowed and 1 parking stall (id:6769)

Helen Ralph

REMAX Kamloops

Phone: (250) 374-3331

Team HAMER-JACKSON REALTOR ®

RE/MAX Kelowna
100-1553 Harvey Avenue
Kelowna, BC,
Canada