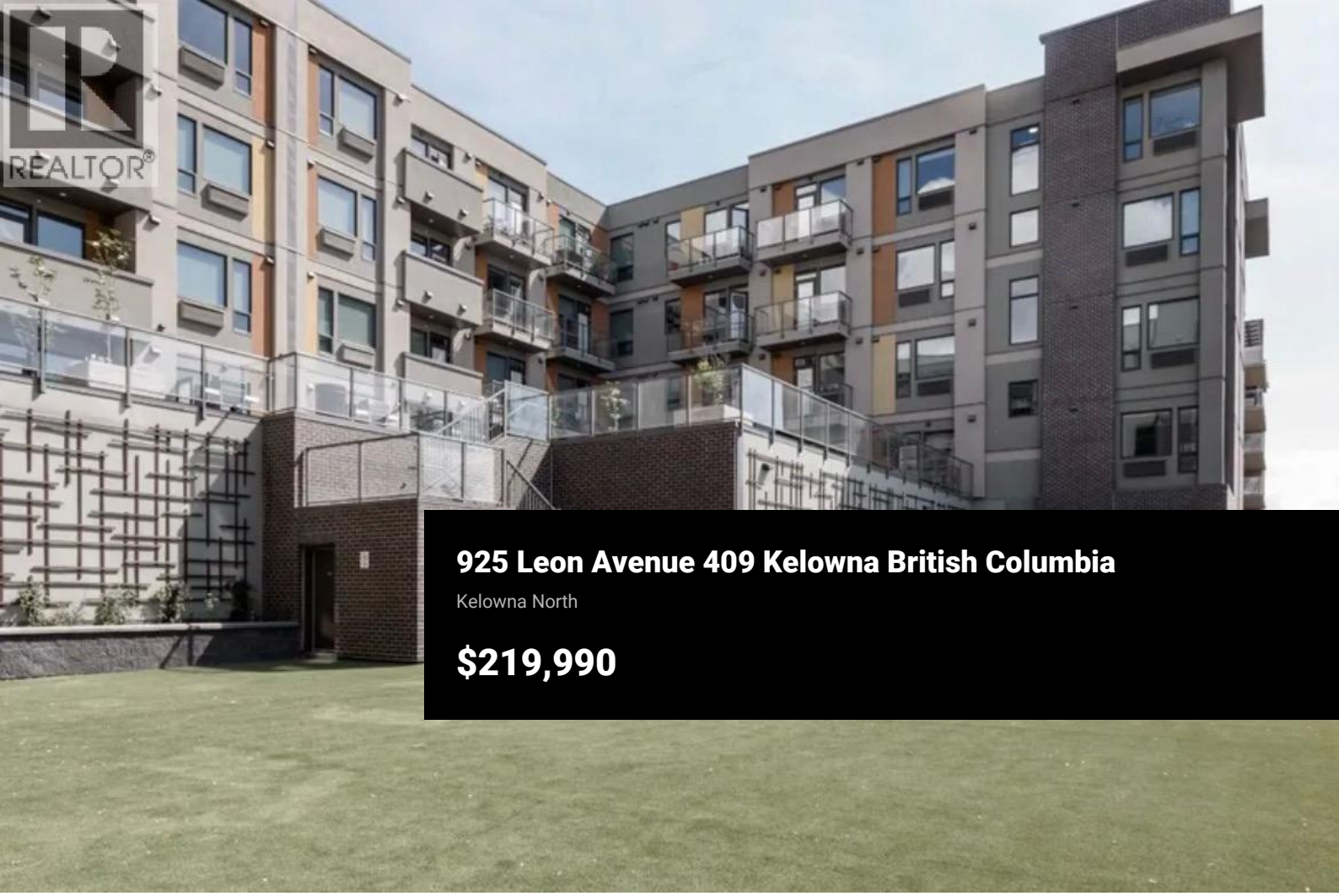

925 Leon Avenue 409 Kelowna British Columbia

Kelowna North

$219,990






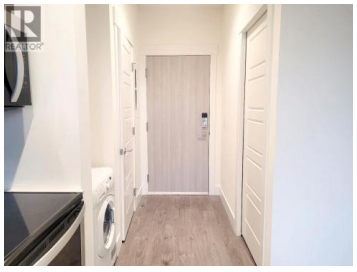

Attention first home buyers/downsizers or investors. This 4th floor, light-filled Studio at Cambridge House is located on the quiet side of the building, offering mountain and city views . This freshly painted unit features a modern kitchen, its own combo washer/dryer and a full bathroom. Secure underground parking and a storage locker on the same floor are also included. You can relax or socialize in the large community lounge with sofas and a TV, or the exterior common areas with BBQ's. And there's even an on-site gym. Call your Realtor for a viewing today! (id:6769)

Bruce Cottier

Royal LePage Kelowna

Phone: (250) 899-2195

Team HAMER-JACKSON REALTOR ®

RE/MAX Kelowna
100-1553 Harvey Avenue
Kelowna, BC,
Canada