

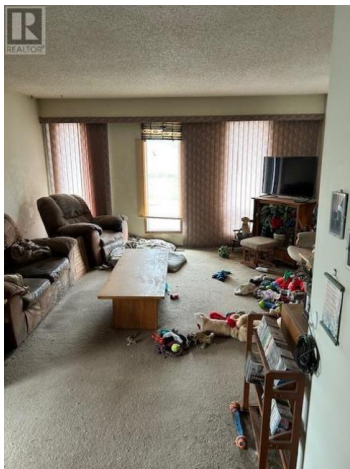

410 McCurdy Road Kelowna British Columbia

Rutland North

\$1,300,000



410 McCurdy Road is a part of an 8 property Land Assembly. Properties included are: 1050 Felix Rd, 385 Felix Rd, 365 Felix Rd, 1000 Euclid Rd, 360 McCurdy Rd, 400 McCurdy Rd, 410 McCurdy Rd, 420 McCurdy Rd. Subject Property is a 1980's built Bi-level 4 bedroom 3 bathroom home. On .26 acres. Currently zoned RU-4. City OCP Plan supports Suburban Multiple Unit (S-MU) zoning. (id:6769)

Phil Swetlikoff

RE/MAX Kelowna

Phone: (250) 470-2222

<http://www.access-kelowna.com/>

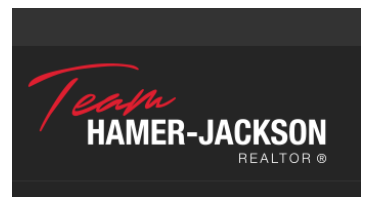

RE/MAX Kelowna
100-1553 Harvey Avenue
Kelowna, BC,
Canada

