

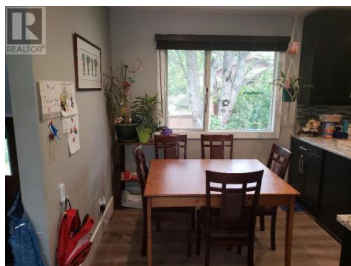

4626 MUNTHE Avenue Terrace British Columbia
\$524,900



Spacious single family home on the bench ideally situated in a quiet neighbourhood close to town and schools. 3 bedrooms up and 1 bedroom down, large 10'10 x 30' family room located in the basement. Private fenced rear yard, single carport and RV parking. Updated kitchen with quartz counter top, new vinyl plank flooring in the kitchen, dining, living room and hallway. Roof re-shingled 2018 and several windows replaced. (id:6769)



Hans Stach

RE/MAX Coast Mountains

Phone: (250) 615-6200

<http://www.remax-terrace.bc.ca/>

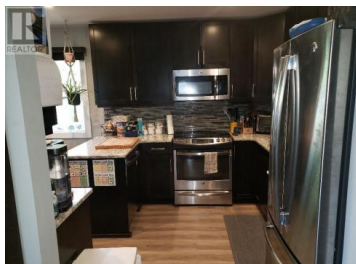
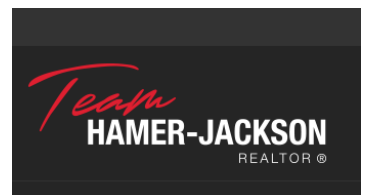

RE/MAX Kelowna
 100-1553 Harvey Avenue
 Kelowna, BC,
 Canada