

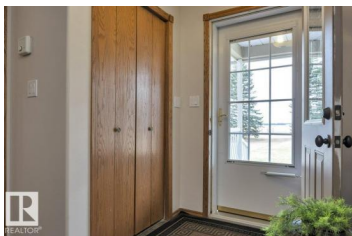

## Rural Wetaskiwin County Alberta

None

# \$1,290,000



126 GORGEOUS ACRES! CUSTOM CHARACTER HOME! BACKING THE CREEK! FULLY FENCED! Looking for a stunning home, plenty of land, shop, AND only minutes to town? This 1816 sq ft, 4 bed, 3 bath home feat: a METAL roof w/ lifetime warranty, newer engineered hardwood & carpets, S/S appliances, dura ceramic flooring, vaulted ceilings, soaring windows, in floor heating throughout, wood burning fireplace, & more! Plenty of living space for your growing family. Stunning homestead w/ large garden, fully treed & trails to the creek! Shop w/ car hoist & 10' overhead door, tarp shed for RV STORAGE, The perimeter is fully fenced & cross fenced with welded metal fencing throughout the majority of the land; perfect for low maintenance ranching & keeping your animals safe! Remaining cropland is nice #2 soil; rent it out for extra profit or work it yourself! Road allowance to the south for access to the east RAVINE backing section; great future development opportunity! A rare package, don't miss it! (id:6769)

**Kevin B. Doyle**

RE/MAX Elite

Phone: (780) 314-8001

<http://kevindoyle.remax.ca/>



RE/MAX Kelowna  
100-1553 Harvey Avenue  
Kelowna, BC,  
Canada