

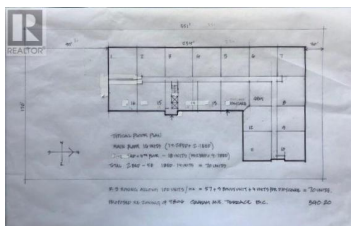

4804 GRAHAM Avenue Terrace British Columbia

\$1,350,000

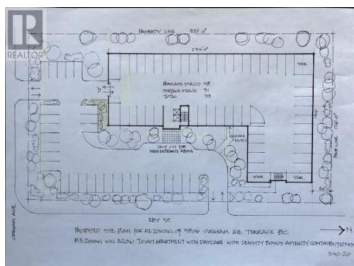

* PREC - Personal Real Estate Corporation. Excellent 1.422 Acre Multi-family site located in Terrace just down the street from where the brand new \$447-million dollar hospital will be built. already zoned R4 Multifamily so you can get straight to building. Excellent building lot. Also listed on Residential - see MLS# C8036285 (id:6769)

Clint Dahl

Royal LePage Aspire Realty

Phone: (250) 981-2070

<http://www.clintdahl.ca/>



RE/MAX Kelowna
100-1553 Harvey Avenue
Kelowna, BC,
Canada

