

Fort Saskatchewan Alberta

South Fort

$774,000

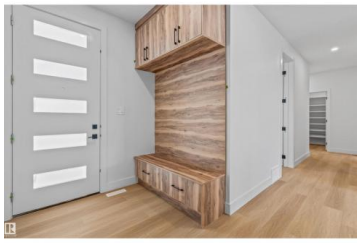

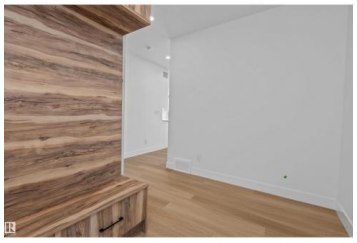

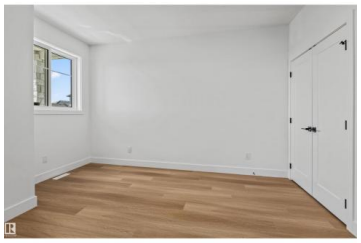



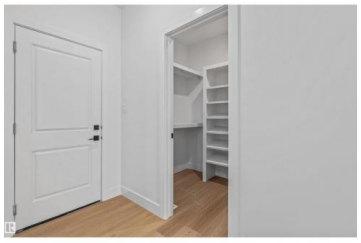



Step inside this impressive new build where bright, open spaces and modern design come together beautifully. The main floor offers a spacious open layout with high ceilings, plenty of natural light, a striking fireplace and a beautifully finished kitchen with quartz surfaces, an oversized island and eye-catching cabinetry. Upstairs features generous bedrooms, a family room and convenient laundry. The primary suite stands out with its custom accent wall, walk-in closet and luxurious ensuite complete with dual sinks, a freestanding tub and separate glass shower. A large rear deck and oversized triple attached garage add even more space and functionality to this beautiful home. Conveniently located close to parks, schools, walking trails, shopping and everyday amenities, this beautiful home offers a great combination of style, space and location. (id:6769)

Timothy S. Baker

RE/MAX Edge Realty

Phone: (780) 318-2253

http://www.timbakerrealty.com/

Team HAMER-JACKSON REALTOR®

RE/MAX Kelowna
100-1553 Harvey Avenue
Kelowna, BC,
Canada