



# NORTH CLIFTON ESTATES

**512 Clifton Lane Kelowna British Columbia**

Glenmore

**\$665,000**

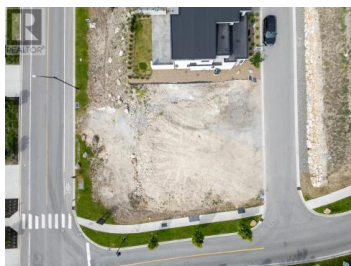

NORTH CLIFTON ESTATES PHASE 1 SOLD OUT & ALMOST BUILT OUT!! Your home investment has never looked so good ~ Seize an opportunity to get into this premiere lifestyle community. Attractive CORNER LOT WITH LAKE VIEW!! The Home Rendering in photos shows you what your future home could look like; Maximizing Lake Views, a Generous Floorplan, a Rooftop Patio and still room for a Double Garage AND MAYBE A POOL TOO! Wake up to the serene sounds of nature, enjoy the beautiful 10 minute drive to Kelowna's bustling Downtown and to home allowing you to Relax & Unwind before walking in the front door. Find Friends & Acquaintances at your doorstep to spend downtime with, or just enjoy trekking, biking and exploring the trails steps from your home on Clifton Lane. There's plenty to do OR not do here, the choice is yours ~ Your Luxe Okanagan Adventure begins with Buying this land and Building the home of your dreams! (id:6769)

**Rhonda Compton**

RE/MAX Kelowna

Phone: (778) 821-0700

<http://terrycompton.ca/>



RE/MAX Kelowna  
100-1553 Harvey Avenue  
Kelowna, BC,  
Canada