



NORTH CLIFTON ESTATES

512 Clifton Lane Kelowna British Columbia

Glenmore

\$599,000

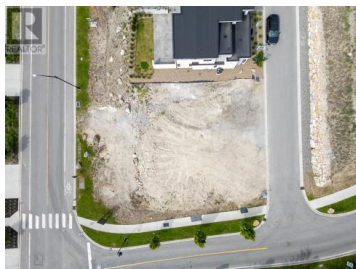

NORTH CLIFTON ESTATES PHASE 1 ALMOST FULLY BUILT OUT!! YOUR HOME INVESTMENT HAS NEVER LOOKED SO GOOD ~ FANTASTIC PRICE to get into this premiere lifestyle community! Gorgeous master planned North Clifton Estates ensures Quality Workmanship and Design through NCE Design Guidelines and ""Bring your Own Builder"" Approvals. Attractive CORNER LOT WITH LAKE VIEW!! Services at the Lot line. The terrain here will allow you to Maximize Lake Views while still having a Generous Floorplan and think outside the box creativity by embracing opportunities like a Rooftop Patio, Double Garage AND EVEN ROOM FOR A POOL TOO! Wake up to the serene sounds of nature, enjoy the beautiful 10 minute drive to Kelowna's bustling Downtown and to home allowing you to Relax & Unwind before walking in the front door. Find Friends & Acquaintances at your doorstep to spend downtime with or just enjoy trekking, biking and exploring the trails steps from your home on Clifton Lane. There's plenty to do OR not do here, the choice is yours ~ Your Luxe Okanagan Adventure begins with Building the home of your dreams here! (id:6769)

Rhonda Compton

RE/MAX Kelowna

Phone: (778) 821-0700

<http://terrycompton.ca/>



RE/MAX Kelowna
100-1553 Harvey Avenue
Kelowna, BC,
Canada

