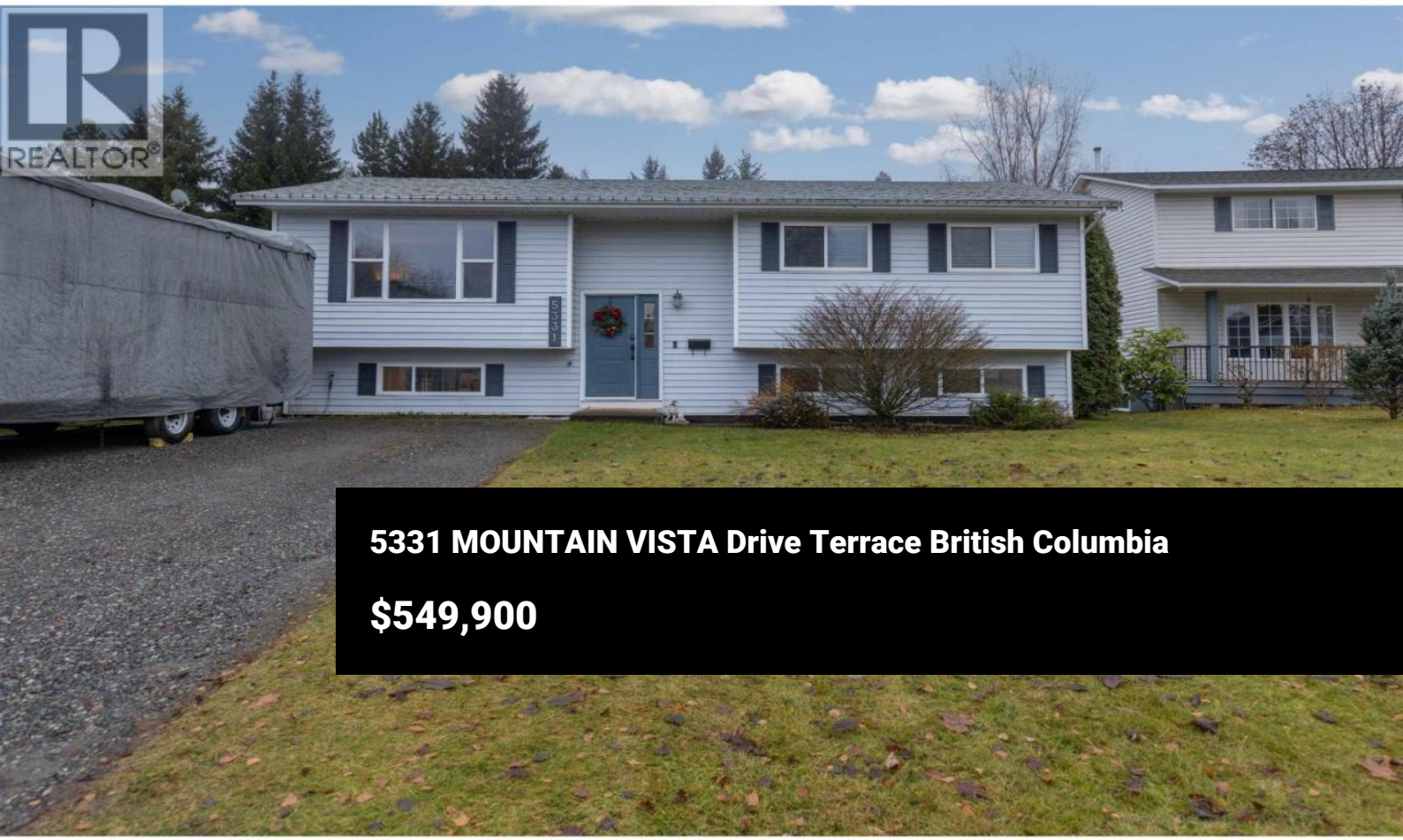

5331 MOUNTAIN VISTA Drive Terrace British Columbia

$549,900

Beautiful 4-bed family home in a sought-after Bench location! This split-level entry offers a bright, spacious living room beside the kitchen and dining area, with access to a back deck perfect for BBQs. Laundry is smartly combined with the pantry for added convenience. Down the hall are 3 bedrooms, including a primary with 2-pc ensuite, plus the main bath. Downstairs features a large 4th bedroom or flex space and a generous rec room ideal for kids or movie nights. The unfinished utility room and 3rd bath offer great potential to add value. The expansive backyard includes a shed with loft for all your storage needs. (id:6769)

David Tooms

RE/MAX Coast Mountains

Phone: (250) 641-3701

Team HAMER-JACKSON REALTOR ®

RE/MAX Kelowna
100-1553 Harvey Avenue
Kelowna, BC,
Canada