

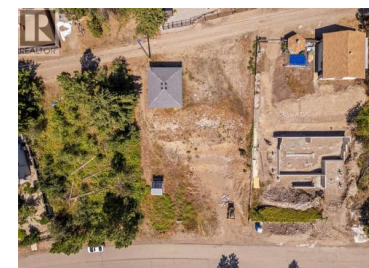

538 Mountain Drive Vernon British Columbia

Okanagan North

\$209,000



Build your dream vacation-inspired home on this prime 0.25-acre lot, nestled in a peaceful location just minutes from Okanagan Lake. Experience the tranquility of rural living with stunning views, surrounded by natural beauty & recreational opportunities. This property already features a shed & 20x24 heated garage, which is ready for drywall, and it is perfect for storage during construction. With nearby attractions such as Evely Recreation Site, Killiney Beach Park, Westshore Estates Community Park, Fintry Provincial Park, & La Casa Resort, adventure awaits for you at every turn! Come embrace your opportunity to enjoy the best of rural Okanagan living! (id:6769)

Lisa Salt

RE/MAX Vernon Salt Fowler

Phone: (250) 549-7258

<http://www.saltfowler.com/>



RE/MAX Kelowna
100-1553 Harvey Avenue
Kelowna, BC,
Canada