

5836 33 Highway Beaverdell British Columbia

Beaverdell/Carmi

\$353,700



Amazing investment property in the heart of Beaverdell, located 50 minutes South of Kelowna. Centrally located 4 Bedroom home with a detached shop and a fenced yard. No restriction on zoning allows either Residential and/or Commercial Use. Walking distance to Beaverdell Elementary School, General Store, Post Office and Fire Hall. Endless outdoor recreation for those outdoor enthusiasts, and proximity to Big White Ski Resort. (id:6769)

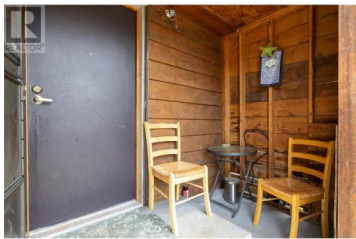

Amir Shahidi

Royal LePage Kelowna

Phone: (250) 801-7810

<http://www.shahidi.ca/>

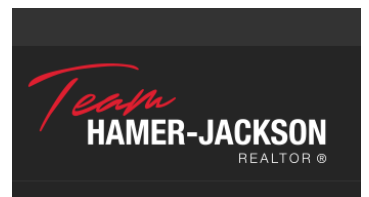

RE/MAX Kelowna
100-1553 Harvey Avenue
Kelowna, BC,
Canada