

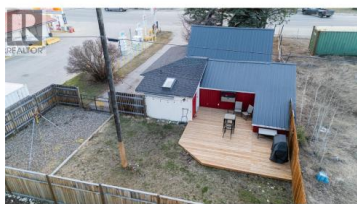

## 5844 Highway 33 Other Beaverdell British Columbia

Beaverdell/Carmi

### \$239,900



Leave the hustle and bustle of city life behind, and escape to nature without giving up comfort. Located in the peaceful town of Beaverdell, this charming home is your chance to tap into small-town living while being at the doorstep of some of BC's best outdoor recreation. From fishing, swimming, camping, hunting, side-by-siding, to mountain biking and more, adventure truly begins right outside your front door. Just a short drive to the Kettle River and within walking distance to the local post office, this home offers a balance of privacy, space, and community connection. With ample parking and a fully fenced backyard, there's plenty of room for your RV, toys, pets, and evening bonfires under the stars. Inside this home with charming updates, you'll find 2 spacious bedrooms, 1 full bath, and an open-concept living area perfect for gathering with family and friends. Whether you're looking for a full-time residence, a weekend getaway, or a launchpad for all your Okanagan-bound adventures, this home checks all the right boxes. Affordable, welcoming, and surrounded by nature--this is Beaverdell living. (id:6769)

**Simon Ward**

Royal LePage Kelowna

Phone: (250) 859-8996

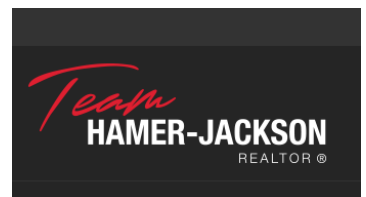

RE/MAX Kelowna  
100-1553 Harvey Avenue  
Kelowna, BC,  
Canada