

## 5996 Princess Street Peachland British Columbia

Peachland

**\$1,112,000**

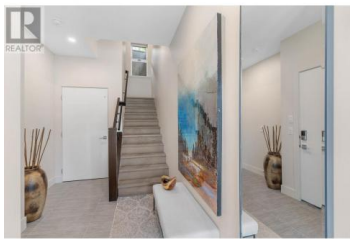

Exquisite Lakeview Retreat at Somerset Reach. Welcome to your stunning sanctuary in Somerset Reach, where luxury living meets breathtaking natural beauty. Gaze out over the sparkling Okanagan Lake from your expansive private sundeck, complete with an outdoor kitchen—perfect for entertaining or simply enjoying the serenity of the surroundings. The elegant louvered rooftop cover allows for seamless transitions from sun-drenched days to starry nights, creating an idyllic setting for year-round enjoyment. Indulge in the opulent ensuite featuring a soaker tub and a double vanity, designed to fulfill all your wellness aspirations. Rich hardwood flooring flows throughout the residence, offering a sense of warmth and luxury without a trace of carpet. Experience unparalleled convenience with a modern, spacious elevator that provides effortless access to every level of your home, ensuring a lifestyle free from stairs. If you're yearning for an escape from the city, yet refuse to compromise on quality and contemporary comforts, this luxurious retreat offers the perfect balance of tranquility and elegance. The upper bedroom transforms with ease into a flex-office for those needing a Lakeview work from home option to brag about! Don't miss the chance to make this exquisite property your own. Schedule a private showing with your agent today—24 hours' notice appreciated! (id:6769)



**RE/MAX Kelowna**  
100-1553 Harvey Avenue  
Kelowna, BC,  
Canada

**Peter Berzins**

FaithWilson Christies International Real Estate

Phone: (250) 212-9212

<https://openhousebc.com/>

