

6251 Lipsett Avenue Peachland British Columbia

Peachland

\$2,100,000

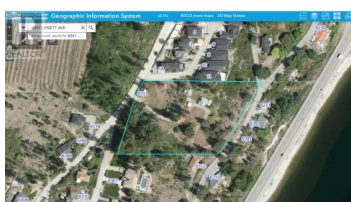

Legacy parcel of land with redevelopment potential or dream home site. Access off of both Lipsett above and Renfrew road below. Bare land strata community adjacent. OCP suggests low density R1, RM2 or RM3 (up to 10 units per acre). Parcel offers very good lake views and varied sloped and flat sections. Sewer is along Lipsett above and Renfrew below. (id:6769)



David Collins

Coldwell Banker Horizon Realty

Phone: (250) 870-1444

<http://www.collinsgroup.ca/>

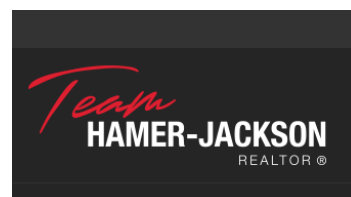

RE/MAX Kelowna
100-1553 Harvey Avenue
Kelowna, BC,
Canada