

## 6580 Highway 33 Other Beaverdell British Columbia

Beaverdell/Carmi

# \$690,000

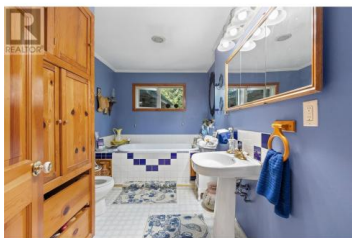

This beautiful rancher is on 4.8 acres shaded by beautiful trees and backs onto the Kettle River. Set back from the main highway, enjoy the scenery and privacy. Property is well above water table as it sits high above the Kettle River that is at the back of the property few hundred yards from the home. Easy access to the river and surrounded area. The entire property is usable and flat. This property would be perfect for animals such as horses, dogs, or small hobby farm. Several out buildings, lots of power and a private well. Detached 2 car garage. 40 minutes from Kelowna and 25 minutes to Big White. Surrounded by God's wilderness, this is country living at its best. (id:6769)

**Stu Morgan**

RE/MAX Kelowna

Phone: (250) 575-5870



RE/MAX Kelowna  
100-1553 Harvey Avenue  
Kelowna, BC,  
Canada