

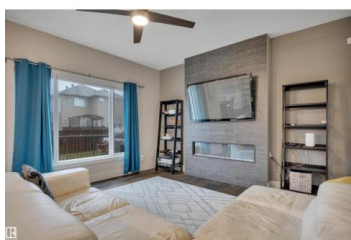

Leduc Alberta

Meadowview Park_LEDU

\$569,900

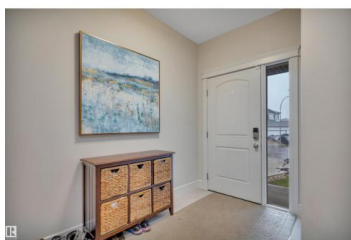
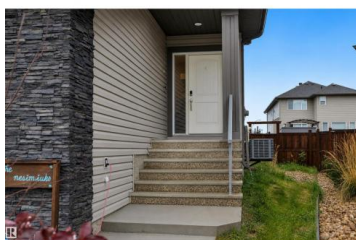

PIE LOT! FINISHED BASEMENT! CUL DE SAC! BEAUTIFUL UPGRADES!
Searching for the ideal family home close to parks & space in the backyard to roam free? This 1963 sq ft 4 bed + den, 3.5 bath Art Homes 2 story is stunning, functional & perfect for your growing family. Feat: 9' ceilings on the main & basement, hardwood & tile flooring, gas fireplace w/ tile, quartz countertops throughout, S/S appliances, A/C, side entry door, hot tub wiring & more! Large entryway leads to your stunning open concept main level; spacious dining / kitchen / living room with large windows & rear deck access. Upstairs brings 3 bedrooms inc the primary bed w/ gorgeous 4 pce ensuite, w-in closet, 4 pce bath & bonus room for movie night. The basement features a 4th bedroom, den / 5th bedroom, living room & 4 pce bath. The backyard is great! Two tier deck, shed, fully fenced pie lot for summer BBQs & bonfires. Bring the slip and slide & create memories! Only blocks from the dinosaur park & steps to trails. A rare package, don't miss it! (id:6769)

Kevin B. Doyle

RE/MAX Elite

Phone: (780) 314-8001

<http://kevindoyle.remax.ca/>

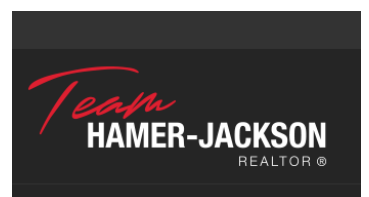

RE/MAX Kelowna
100-1553 Harvey Avenue
Kelowna, BC,
Canada