

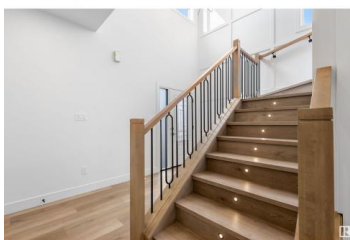

St. Albert Alberta

Erin Ridge North

\$649,900

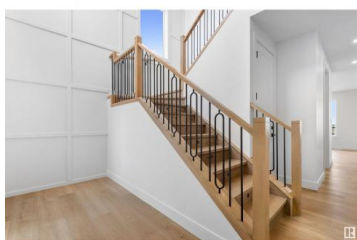
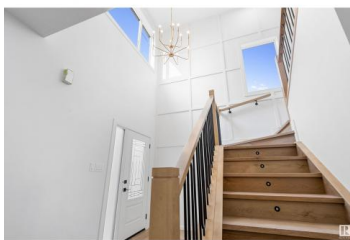
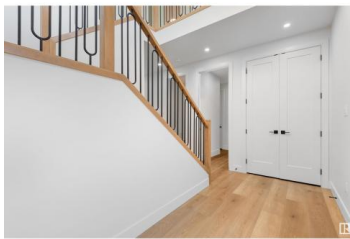
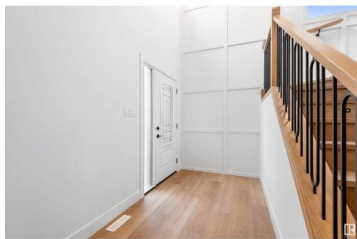

Welcome home to Erin Ridge North, one of St Albert's most desirable communities, close to amenities, shopping & parks. This custom built 2131 sqft home has been meticulously designed & crafted. The main floor has an open to above entry, mud room w built in bench, main floor Den, walk through pantry & open concept kitchen, beautiful living room w huge windows and electric Fireplace. The gourmet kitchen has ample cabinets, gorgeous quartz counters w waterfall & top of the line appliances, including gas cooktop, built-in oven & microwave. The second floor houses the Owner's Suite w recessed ceiling, walk-in closet & luxurious Ensuite w double sinks, glass shower & freestanding tub. There are 2 more generous bedrooms, one with walk-in closet, full bath, convenient Second Floor Laundry & Bonus Room (could be used as 4th Bedroom). Complete with 24x21 double attached garage with EV CHARGER, DECK, LUXURY VINYL PLANK FLOORS THROUGHOUT and ready for IMMEDIATE POSSESSION. Come make this home yours. (id:6769)

Victoria Rempel

RE/MAX Elite

Phone: (780) 266-0071

<https://www.victoriarempel.ca/>

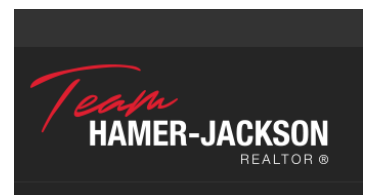

RE/MAX Kelowna
100-1553 Harvey Avenue
Kelowna, BC,
Canada