5130 NORTH NECHAKO Road 69 Prince George British Columbia

$99,900

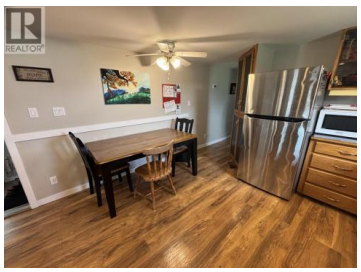

Affordable living can be found in this exceptionally maintained 3 bedroom, 1.5 bathroom manufactured home located in a park. The principal bedroom features its own ensuite bathroom, which is an uncommon find. The home offers a comfortable and inviting layout with a spacious living room, functional kitchen, eating area, and updated flooring through much of the main living space. Key updates include vinyl siding, vinyl windows, and a brand new 100 amp electrical service. The hot water tank and most water lines were updated in 2026, according to the seller. Clean, well cared for, and move-in ready, this is a great opportunity for buyers looking for value without breaking the budget. (id:6769)

Taggart Lansall

Royal LePage Aspire Realty

Phone: (250) 960-8425

Team HAMER-JACKSON REALTOR ®

RE/MAX Kelowna
100-1553 Harvey Avenue
Kelowna, BC,
Canada