

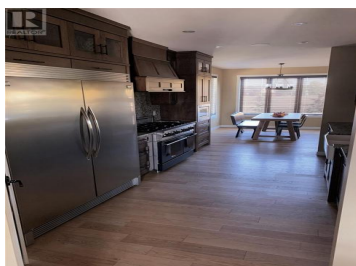

**White City Saskatchewan**

**\$969,000**

MLS®

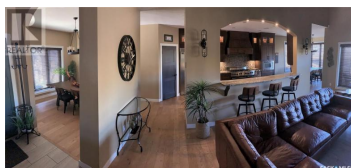
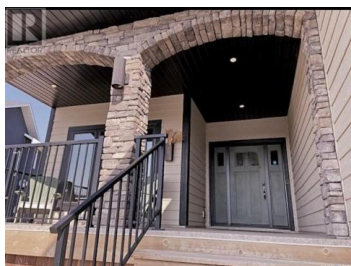

MUST SEE!! Custom built 2 story on a quiet bay in White City. This home is a short walk to Emerald Ridge Elementary school and is surrounded by parks, paths and greenspace. Built by R Summit Structures in 2018, over 4500 SF of luxury craftsman style. Class and functionality are evident throughout this 5 bed, 3.5 bath design. Soaring ceilings, 3 gas fireplaces, including a stunning floor to ceiling stone fireplace in the great room. Wire brushed oak eng-hardwood and ceramic tile run throughout the house. Custom walnut millwork, granite counter tops, custom closets and color matched window treatments from room to room. A dream chef's kitchen with high end stainless appliances, butlers pantry, breakfast nook as well as a formal dining room. Upstairs you will find a master bedroom like no other. The HUGE master suite with vaulted ceilings and stone fireplace leads to a 14x21 master ensuite with heated floors, custom tile steam shower, dual vanities, laundry chute and custom closet are just some of the spa-like features. Down the hallway are two large bedrooms with built in closets, a full bath, two linen closets and an open to below lookout. The basement is fully developed with two bedrooms, bath, rec room, bonus room and wet bar. A great spot to unwind and enjoy yet another natural gas fireplace. In the mech room you will find the glass faced entertainment rack for the audio/v...

**Sam Ryan**

eXp Realty

Phone: (306) 535-7033

<https://www.rsummitstructures.ca/>

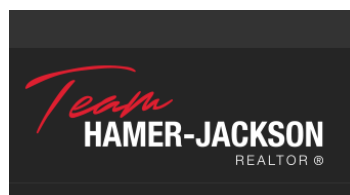



**RE/MAX Kelowna**  
100-1553 Harvey Avenue  
Kelowna, BC,  
Canada