

711 PINEVIEW Road Penticton British Columbia

Wiltse/Valleyview

\$322,000

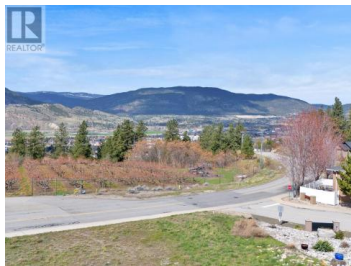
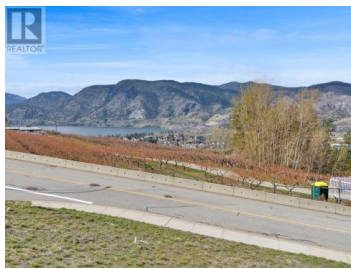
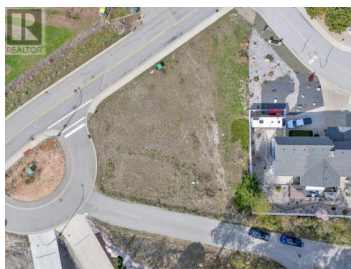

Build your dream home on this fully serviced 6,534 sq ft lakeview lot, ideally located in Penticton's desirable Wiltse neighborhood. This prime parcel offers excellent flexibility, perfectly suited for either a rancher with a walkout basement or a two-story home. With no time restrictions to begin construction and the freedom to bring your own builder, this is a rare opportunity to create a custom or spec home tailored to your vision. (id:6769)

Steve Thompson

Chamberlain Property Group

Phone: (250) 487-7000

<http://www.teamthompson.com/>

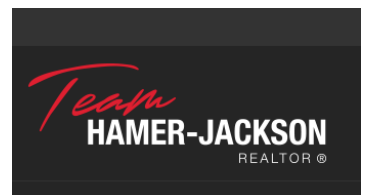

RE/MAX Kelowna
100-1553 Harvey Avenue
Kelowna, BC,
Canada